

ELEVATION

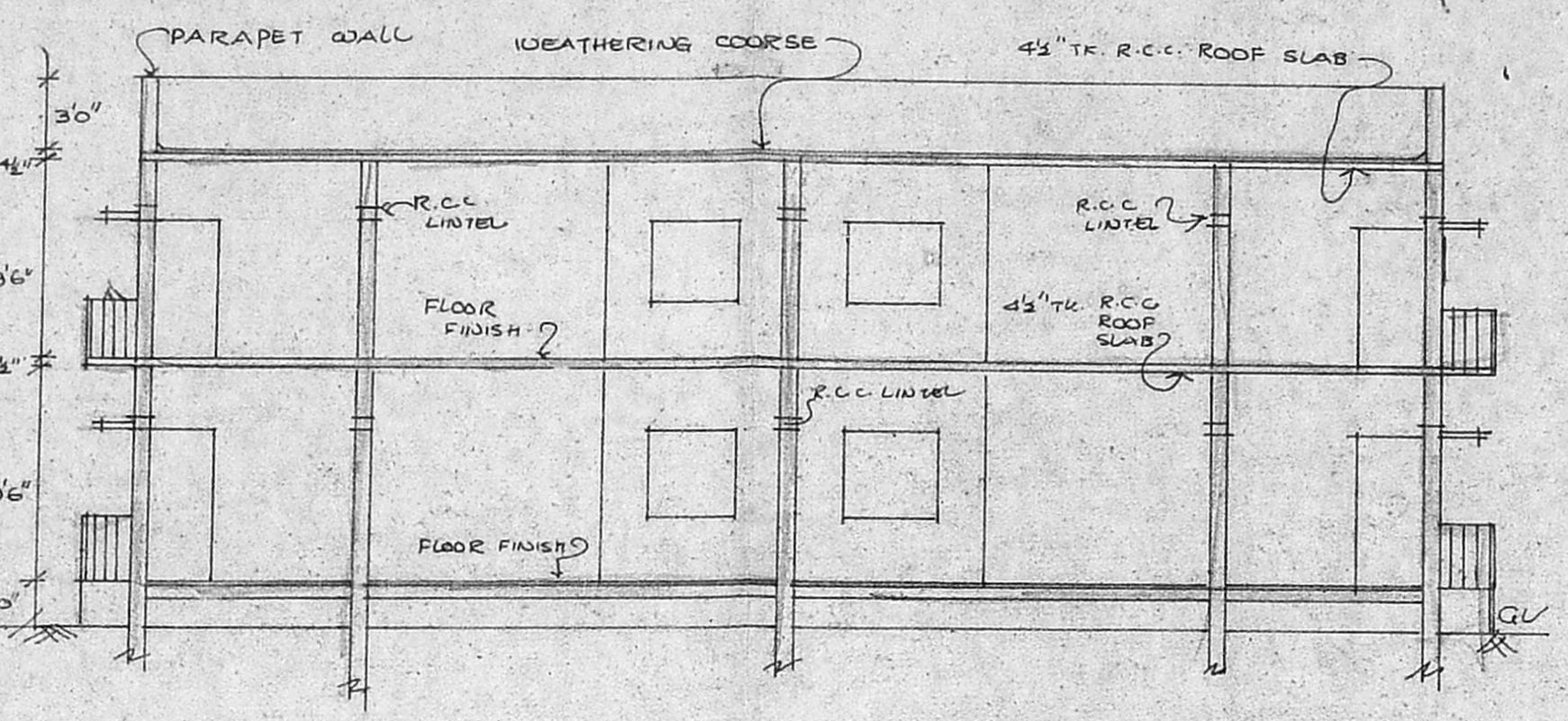

SECTION 'X-X'

Planning Permit No. A/1773/92  
**APPROVED**  
 SUBJECT TO THE CONDITIONS IN THIS OFFICE SITE.  
 No. A/1589/92 - 1192  
 o/c

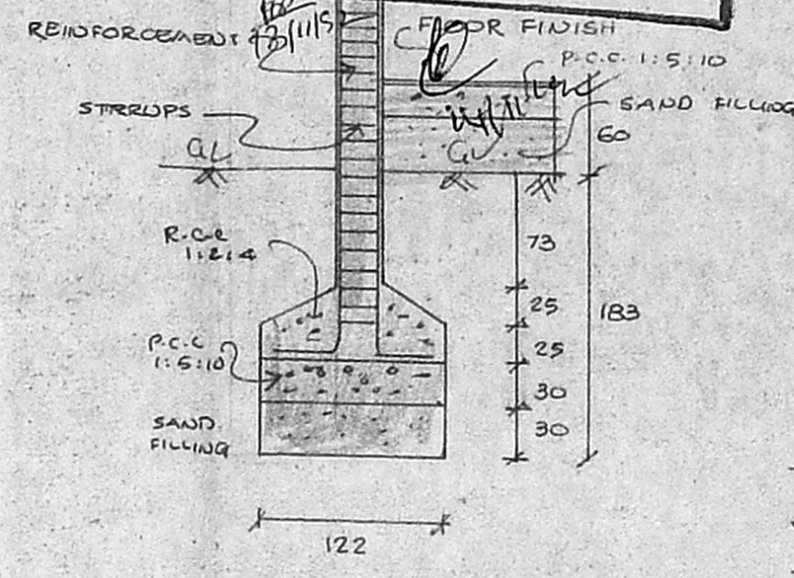

FOUNDATION DETAIL

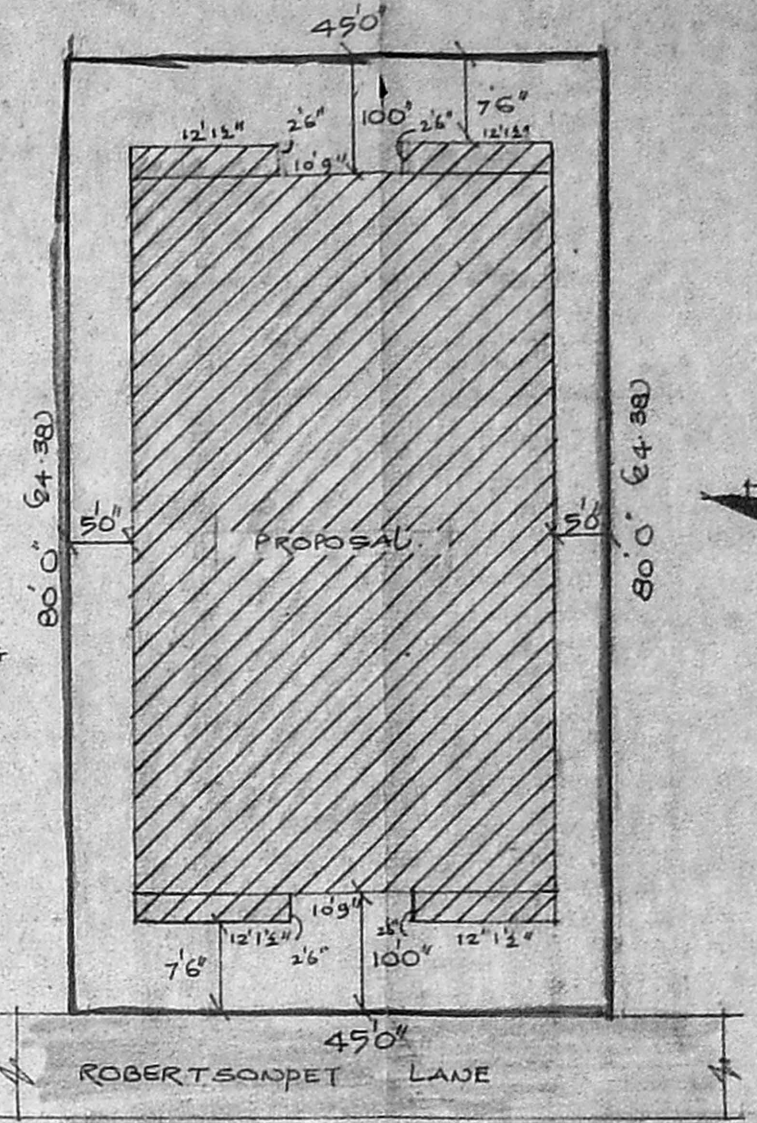

SITE PLAN  
1" = 160"

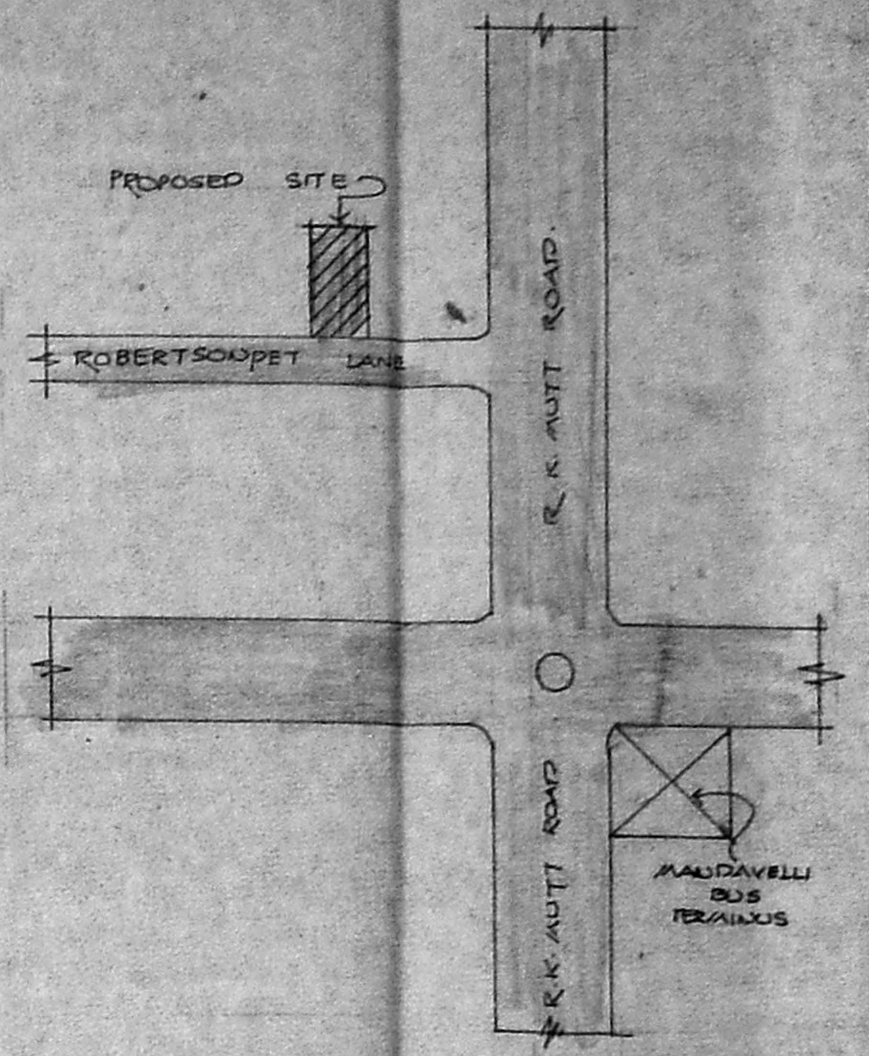

KEY PLAN (C.T.S)

SCHEDULE OF JOINERY

D	DOOR	3'0" x 7'0"
D1	DOOR	2'6" x 7'0"
W	WINDOW	4'0" x 4'6"
W1	WINDOW	5'0" x 4'6"
V	VENTILATOR	2'0" x 1'0"
P6	DOOR OPENING	
J	CEMENT JALI	

REFERENCE

PROPOSAL ———

ROAD ———

SITE BOUNDARY ———

SCALE  
8 FEET TO AN INCH

AREA DETAILS:

PLOT AREA: 3600 sq.ft 334.6 m<sup>2</sup>

BUILTUP AREA

GROUND FLOOR : 2221 sq.ft 206.4 m<sup>2</sup>

FIRST FLOOR : 2221 sq.ft 206.4 m<sup>2</sup>

COVERAGE : 61.7%

F.S-1 : 1.23

PLAN SHOWING THE PROPOSED CONSTRUCTION OF RESIDENTIAL BUILDING IN PLOT NO 18 DOOR NO 18 (OLD NO 13) ROBERTSONPET LAKE, R.A PURAM, MADRAS-600028. R.S NO 4146/PT. BLOCK NO 90. CORP DIV 149 (NEW)

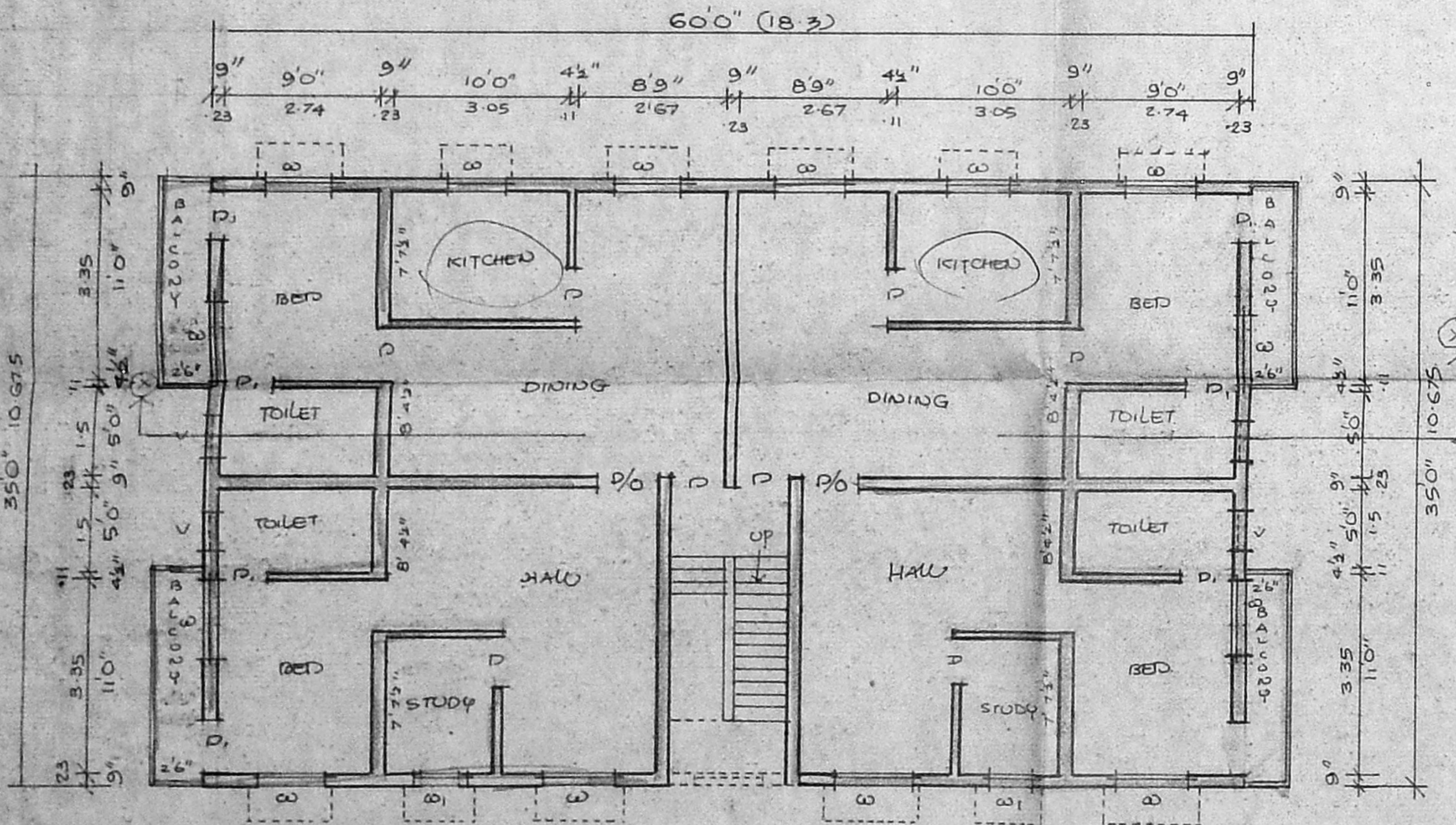

GROUND FLOOR PLAN

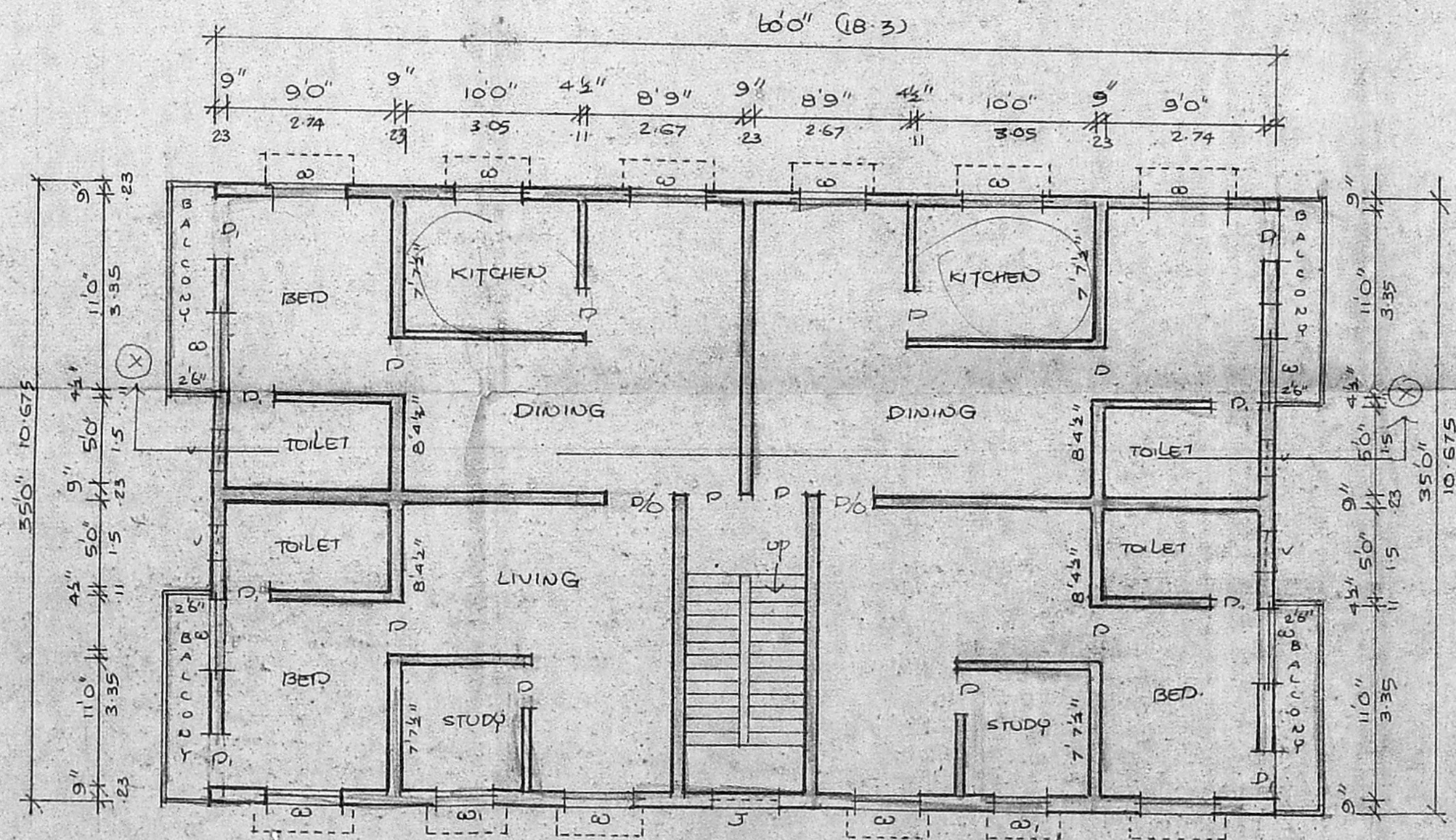

FIRST FLOOR PLAN

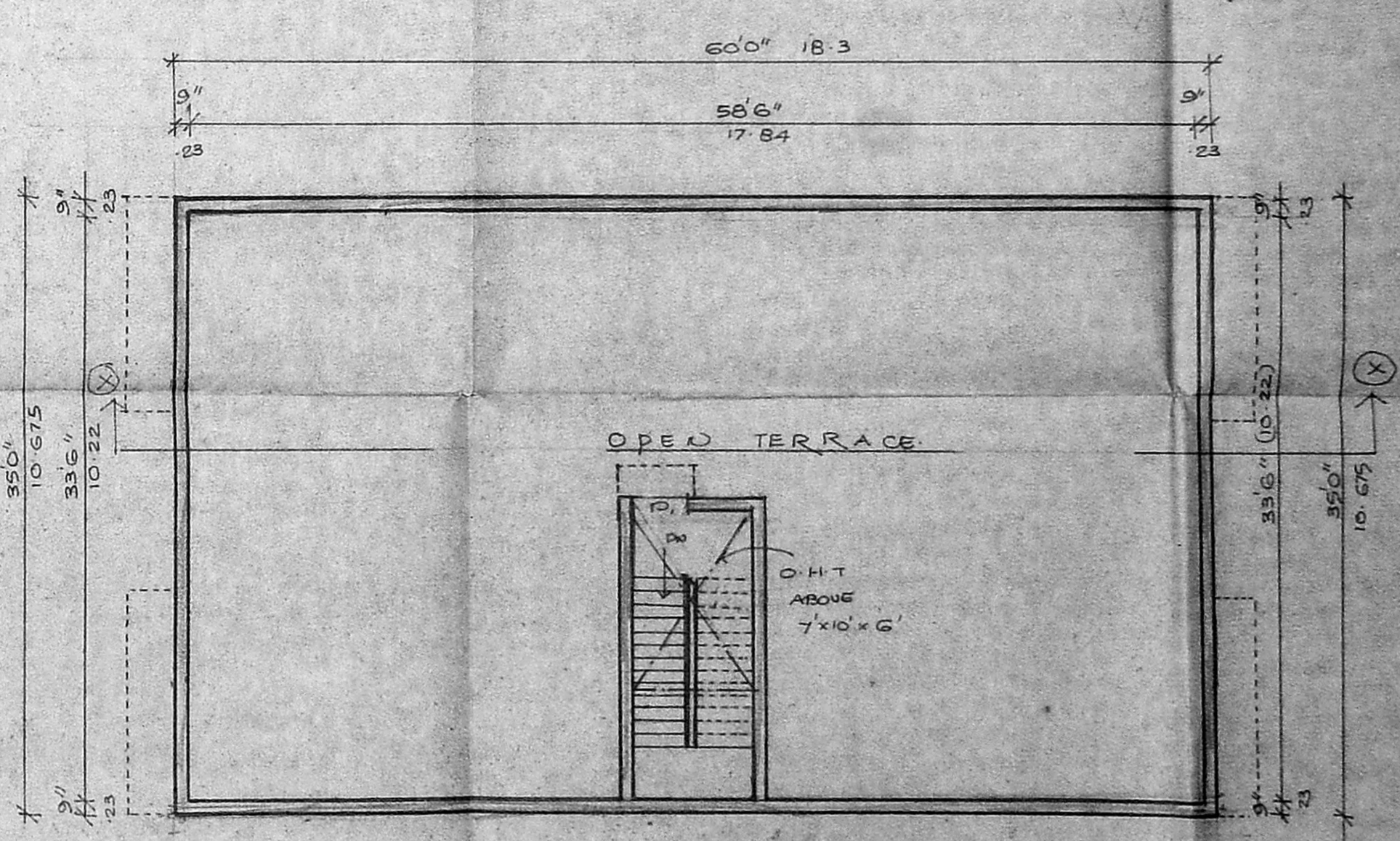

TERRACE FLOOR PLAN

OWNER

Uthmaniyah  
 Phone: 421/00  
**ER. V. SRINIVASU, L.C.E.**  
 Asst. Executive Engineer (Retd)  
 Consulting Civil Engineer  
 REGD. No. 270  
 CLASS I LICENSED SURVEYOR  
 CORPORATION OF MADRAS  
 No. 60, Valluvar Road  
 ANNAMALAI MADRAS-10  
 LICENSED SURVEYOR